

# Patient report

Bio-Rad                      DATE: 08/29/2019  
D-10                         TIME: 05:45 PM  
S/N: #DJ4I016123        Software version: 4.30-2  
Sample ID:                 10586444  
Injection date             08/29/2019 05:33 PM  
Injection #: 26             Method: HbA1c  
Rack #: ---                 Rack position: 6

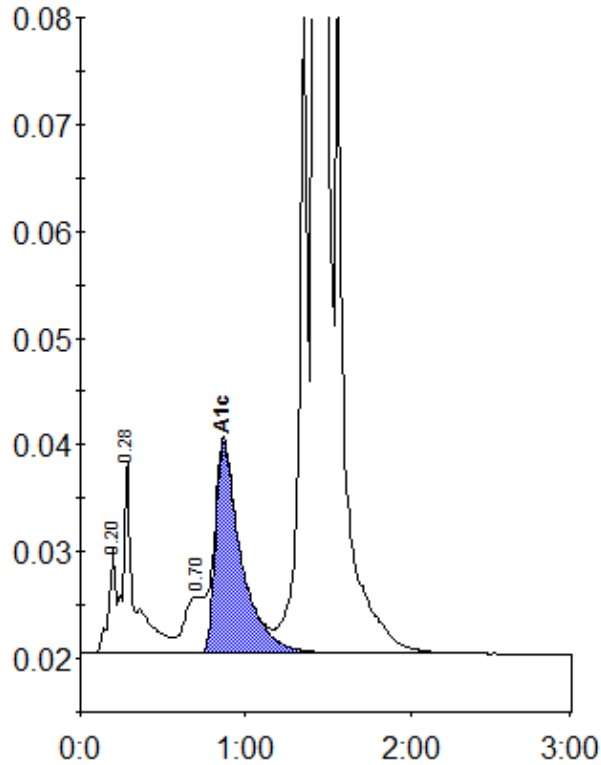

Peak table - ID: 10586444

Peak	R.time	Height	Area	Area %
A1a	0.20	9807	30156	0.8
A1b	0.28	18199	88252	2.4
LA1c/CHb-1	0.70	5290	35357	1.0
A1c	0.87	19753	214158	7.5
P3	1.36	62385	220093	6.0
A0	1.42	942196	3088879	84.0
Total Area:		3676894		

Concentration:	%
A1c	7.5